

Fall Student Headcount By College

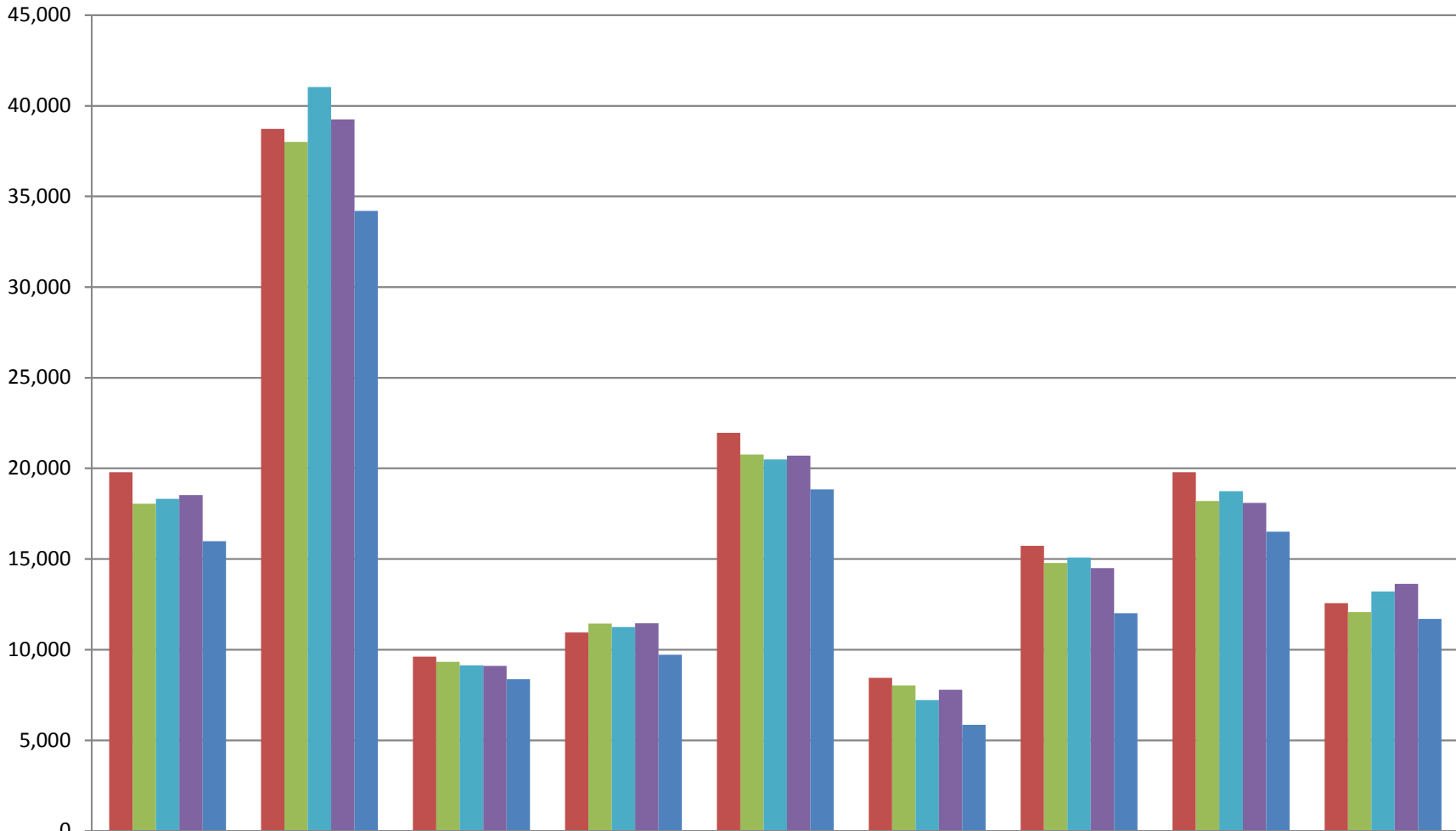

	LA City	East LA	LA Harbor	LA Mission	LA Pierce	LA Southwest	LA Trade	LA Valley	West LA
Fall 2016	19,781	38,720	9,603	10,946	21,952	8,434	15,721	19,782	12,565
Fall 2017	18,048	38,000	9,325	11,438	20,752	8,023	14,777	18,187	12,064
Fall 2018	18,307	41,031	9,127	11,248	20,486	7,218	15,074	18,740	13,207
Fall 2019	18,520	39,242	9,106	11,453	20,698	7,775	14,491	18,093	13,620
Fall 2020	15,974	34,194	8,359	9,715	18,845	5,854	11,998	16,494	11,695