

Annual Student Headcount by College

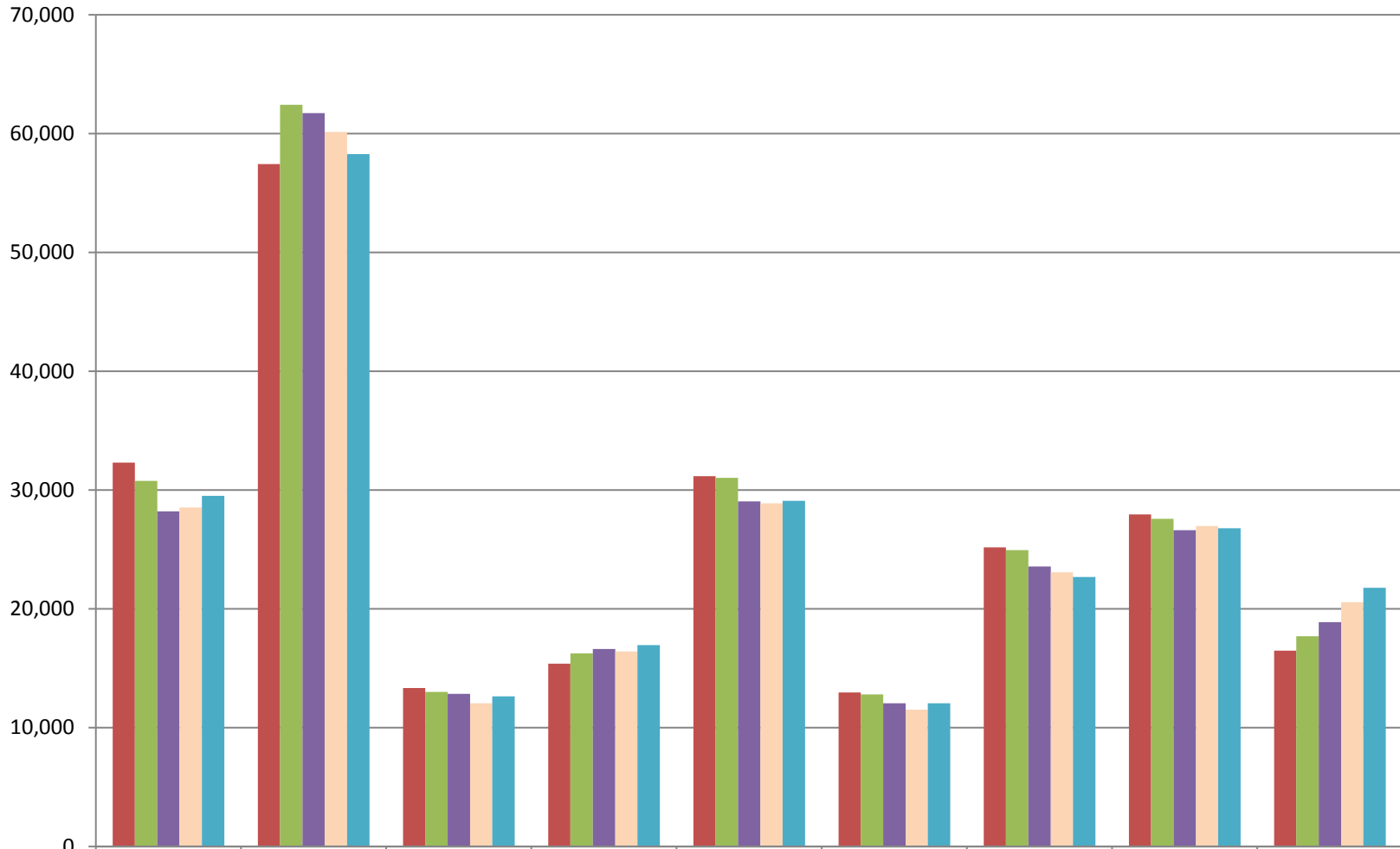

| | LA City | East LA | LA Harbor | LA Mission | LA Pierce | LA Southwest | LA Trade | LA Valley | West LA |
|--------------------|---------|---------|-----------|------------|-----------|--------------|----------|-----------|---------|
| ■ Annual 2015-2016 | 32,321 | 57,435 | 13,349 | 15,389 | 31,160 | 12,959 | 25,167 | 27,959 | 16,479 |
| ■ Annual 2016-2017 | 30,764 | 62,433 | 13,023 | 16,254 | 31,020 | 12,803 | 24,943 | 27,572 | 17,704 |
| ■ Annual 2017-2018 | 28,203 | 61,725 | 12,848 | 16,616 | 29,055 | 12,047 | 23,565 | 26,624 | 18,877 |
| ■ Annual 2018-2019 | 28,539 | 60,146 | 12,063 | 16,419 | 28,876 | 11,509 | 23,088 | 26,975 | 20,553 |
| ■ Annual 2019-2020 | 29,509 | 58,265 | 12,647 | 16,954 | 29,105 | 12,056 | 22,689 | 26,796 | 21,772 |